



West Valley-Mission
Community College District

WEST VALLEY COLLEGE

CONSTRUCTION NOTICE



Project: WV Cell Tower Removal

Location: Theater Building

Subject: T-Mobile Equipment Removal

A contractor will be on-site to remove the T-Mobile cell tower generator located behind the building, as well as some equipment from the roof of the Theater. As a result, the Theater parking lot and ADA parking spaces will be temporarily closed.

Additionally, a crane and trailer will be stationed in the lot west of the Theater, which may impact access.

We appreciate your understanding and patience as we carry out this essential maintenance project to enhance the aesthetics of the West Valley Campus.

Anticipated Schedule

Date: 1/20/25 - 1/23/25

Time: 7:30 am – 3:30 pm

Project Contacts:

Nini Reyes-Bolinger,
Exec. Director of Bond Construction
District Facilities Department
Nini.Reyes-Bolinger@wvm.edu
(408) 855-5134

Vanet Murawsky,
District Facilities Project Analyst
Vanet.Murawsky@wvm.edu
(408) 741-4015

Julio Ortega,
Kitchell Project Engineer
Jortega@kitchell.com
(408) 741 - 4015

14000 Fruitvale Ave.,
Saratoga, CA

South Bay **CRANE** AND RIGGING

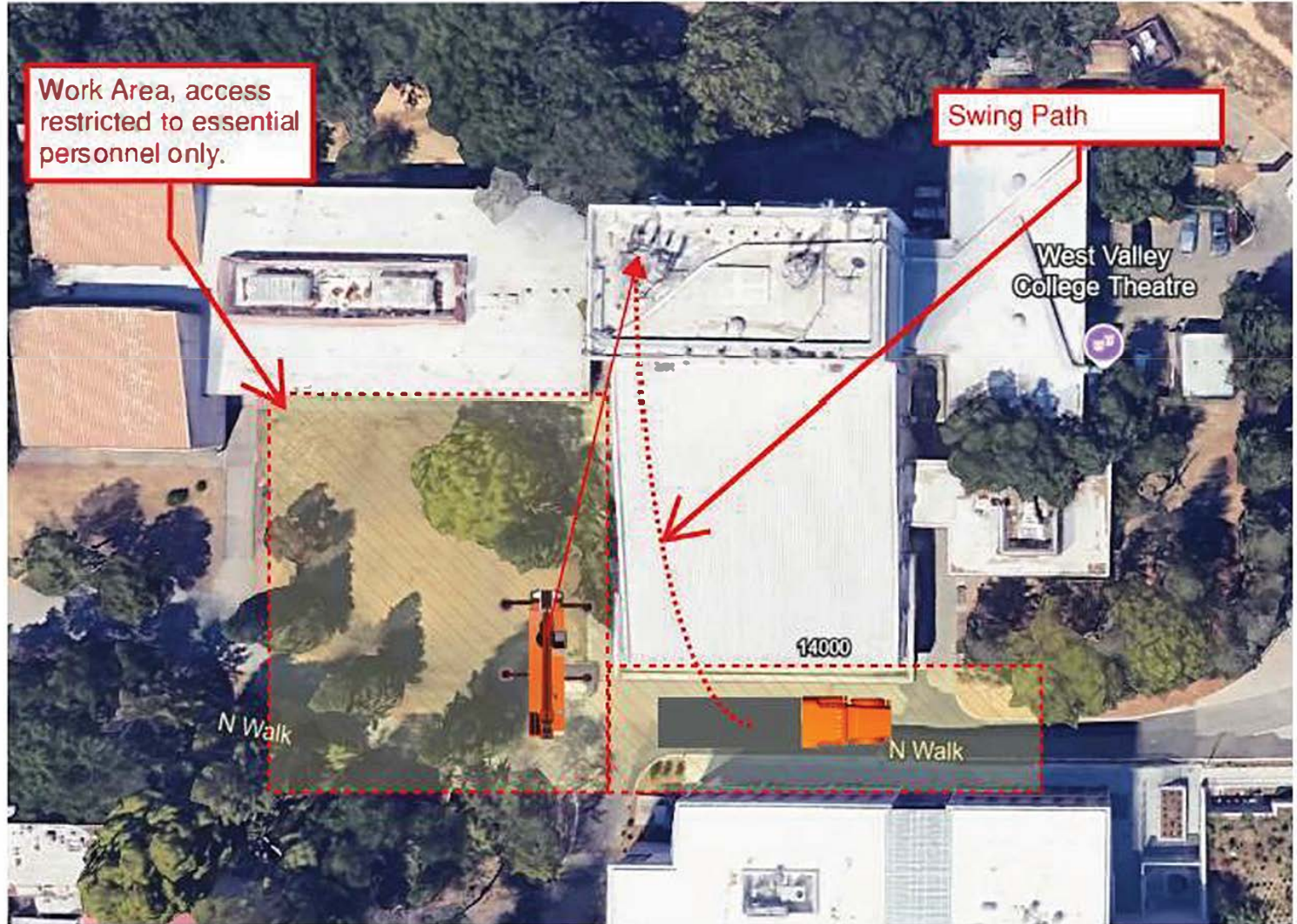

Work Area, access restricted to essential personnel only.

Swing Path

West Valley College Theatre

14000

N Walk

N Walk