



FACILITIES DEPARTMENT

WEST VALLEY COLLEGE

CONSTRUCTION NOTICE



Location: Learning Resource Center

Subject: Sector 3 - SOG Pour

Dear West Valley College,

Approximately 6 concrete trucks will enter the campus via S. College Circle and into the the area of work via the bridge between LASS and LRC.

The contractor will be using the misc. lot as an interim staging point for concrete trucks so they may remain on campus until the pump is ready for them without blocking the road. Only 1-3 trucks are anticipated to use this lot at any given time (during the day of the pour only).

Flaggers will be present at each staging location at all times.

We appreciate your understanding and patience as we enhance the aesthetics of the West Valley Campus through this necessary work.

For more information regarding the Capital Improvement Program, please visit the [Campus Construction Update page at: https://wvm.edu/services/construction/Pages/default.aspx](https://wvm.edu/services/construction/Pages/default.aspx)

Anticipated Schedule

Date: 03/22/24

Time: 7:30am - 12:00pm

Project Contacts:

Nini Reyes-Bolinger, WVMCCD
Exec. Director of Bond Construction
District Facilities Department
Nini.Reyes-Bolinger@wvm.edu
(408) 855-5134

Jordan Salinas, WVMCCD
District Facilities Project Analyst
Jordan.Salinas@wvm.edu
(669) 208-5426

Travis Van't Hul, Kitchell
Project Manager
tvanthul@kitchell.com
(707) 312-3866

EROSION CONTROL LEGEND

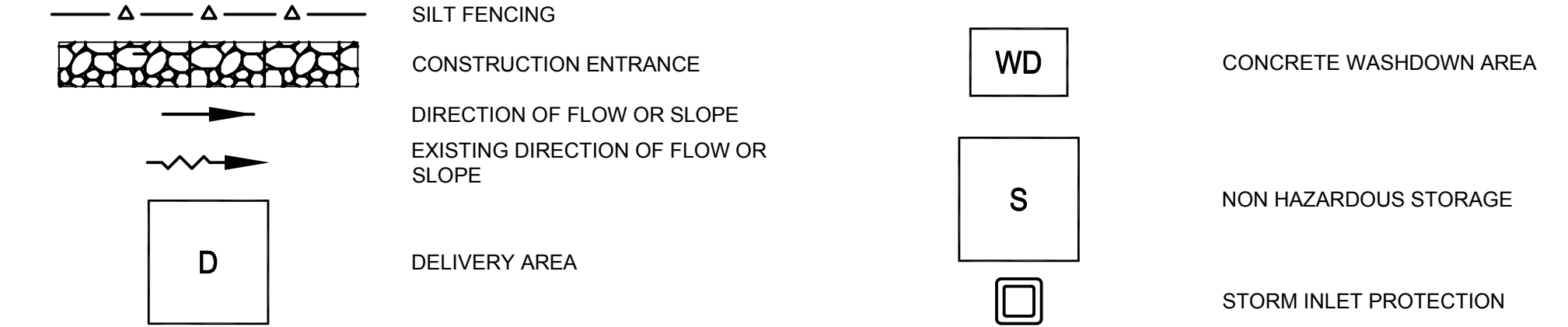

IDENTIFICATION STAMP
 DIV. OF THE STATE ARCHITECT
 APP: 01-119360 INC.
 REVIEWED FOR
 SS FLS ACS
 DATE: 01/21/2022



ANDERSON BRULÉ
 ARCHITECTS
 325 South First Street, 4th Floor
 San Jose, California 95113
 408.298.1885 | www.aba-arch.com



DSA SUBMITTAL SET

CONSULTANTS LOGO
CSW ST2
CSW/Stubbs-Stroeh
Engineering Group, Inc.
 45 Lawrence Court
 Novato, CA 94949
 Tel: 415.883.8850
 Fax: 415.883.8858
 Civil Engineers
 Surveying & Mapping
 Land Planning
 Construction Management
 http://www.cswst2.com © 2019

STAMP

NO.	DATE	REVISIONS
1	07/02/20	50% DD SUBMITTAL
2	08/13/20	100% DD SUBMITTAL
3	11/25/20	50% CD SUBMITTAL
4	03/01/21	DSA SUBMITTAL SET
5	11/05/21	DSA BACKCHECK SET

PROJECT TITLE:

**WVC LRC
 RENOVATION**
 14000 FRUITVALE AVENUE
 SARATOGA, CA 95070

PROJECT NO. 19-0703-0
 DATE: 01/11/2022
 SHEET TITLE:

**EROSION CONTROL
 PLAN**

SCALE: Issue Date

All drawings and written material appearing herein constitute original and confidential work of Anderson Brulé Architects and may not be duplicated without the written consent of Anderson Brulé Architects.
C800

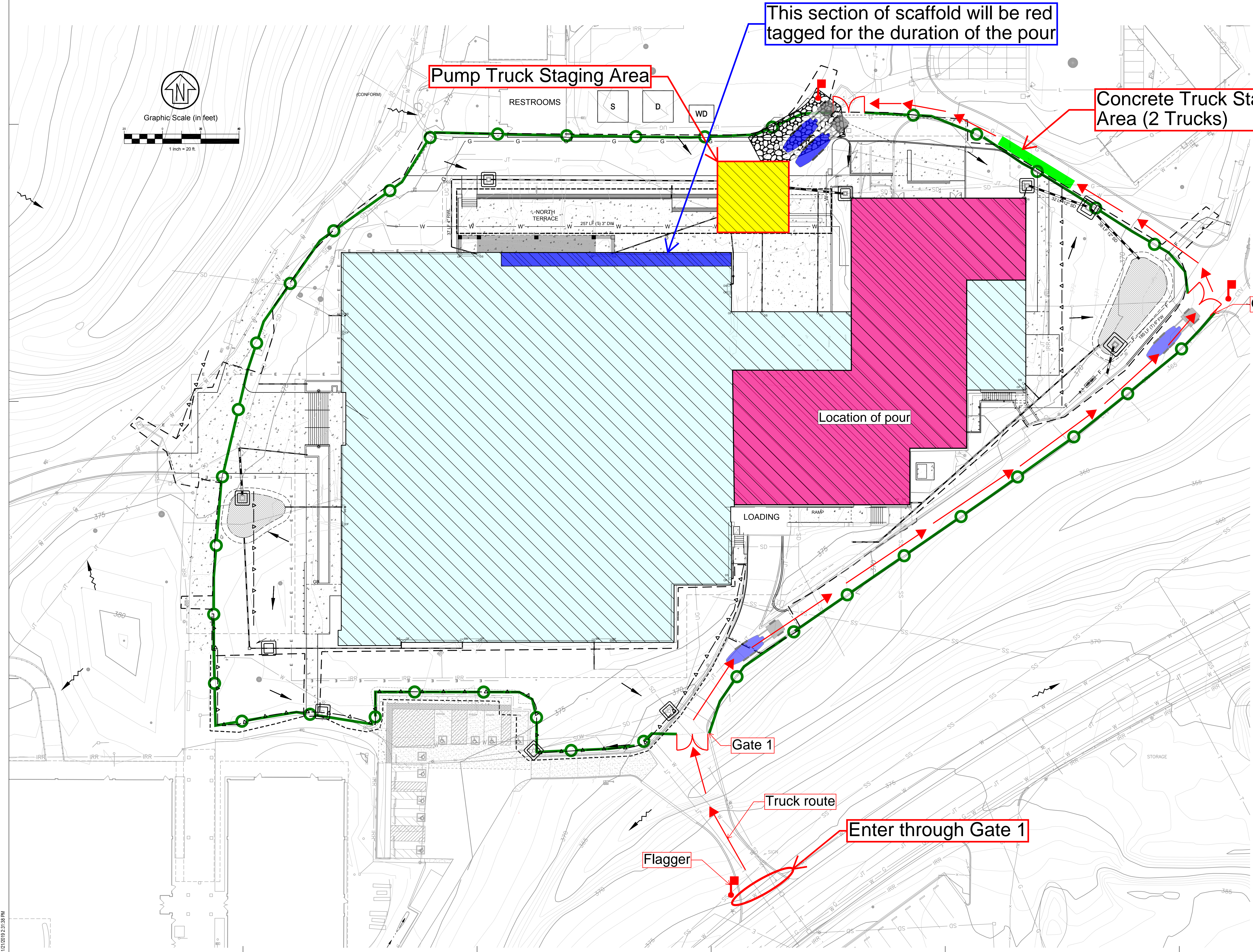



Gate 1 - Look for flagger

Enter South College Circle off of Fruitvale Ave.

Concrete Truck Staging Area - The flagger will release the trucks to proceed further