



FACILITIES DEPARTMENT

WEST VALLEY COLLEGE

CONSTRUCTION NOTICE



Location: Learning Resource Center

Subject: Concrete Pour for Grade Beams

Dear West Valley College,

Concrete trucks will be staging along the pathway between LRC and Visual Arts Building, entering the LRC area of work through the North Construction Entrance. Flaggers will be present at all times but please use caution in the area.

We appreciate your understanding and patience as we enhance the aesthetics of the West Valley Campus through this necessary work.

Anticipated Schedule

Date: 10/16/23

Time: 9:00 am - 1:00 pm

Project Contacts:

Jordan Salinas, WVM
Jordan.Salinas@wvm.edu
(669)208-5426

Travis Van't Hul, Kitchell
tvanthul@kitchell.com
(707)312-3866

EROSION CONTROL LEGEND

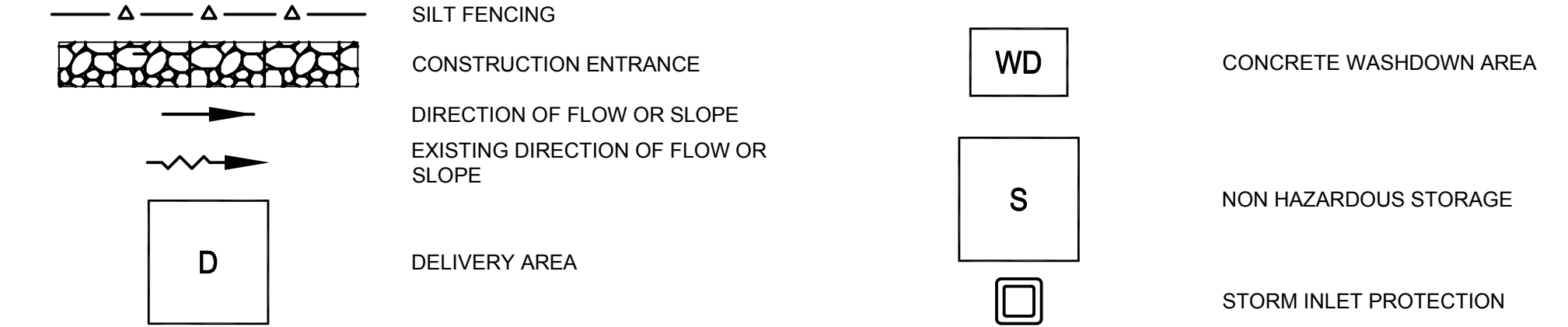

IDENTIFICATION STAMP
 DIV. OF THE STATE ARCHITECT
 APP: 01-119360 INC.
 REVIEWED FOR
 SS FLS ACS
 DATE: 01/21/2022



ANDERSON BRULÉ
 ARCHITECTS
 325 South First Street, 4th Floor
 San Jose, California 95113
 408.298.1885 | www.aba-arch.com



DSA SUBMITTAL SET

CONSULTANTS LOGO
CSW ST2
CSW/Stubbs-Stroeh
Engineering Group, Inc.
 45 Lawrence Court
 Novato, CA 94949
 Tel: 415.883.9850
 Fax: 415.883.9838
 Civil Engineers
 Surveying & Mapping
 Land Planning
 Construction Management
 http://www.cswst2.com © 2019

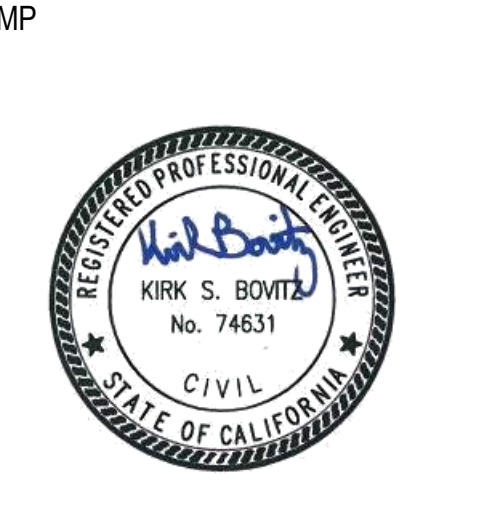

NO.	DATE	REVISIONS
1	07/02/20	50% DD SUBMITTAL
2	08/13/20	100% DD SUBMITTAL
3	11/25/20	50% CD SUBMITTAL
4	03/01/21	DSA SUBMITTAL SET
5	11/05/21	DSA BACKCHECK SET

PROJECT TITLE:
**WVC LRC
 RENOVATION**
 14000 FRUITVALE AVENUE
 SARATOGA, CA 95070

PROJECT NO. 19-0703-0
 DATE: 01/11/2022
 SHEET TITLE:

**EROSION CONTROL
 PLAN**

SCALE: Issue Date

All drawings and written material appearing herein constitute original and confidential work of Anderson Brulé Architects and may not be duplicated without the written consent of Anderson Brulé Architects.
C800

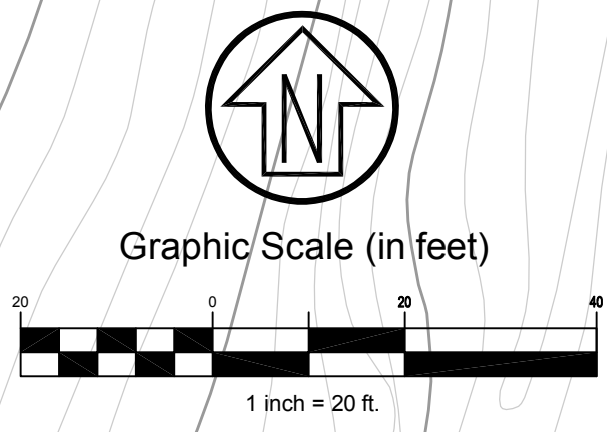
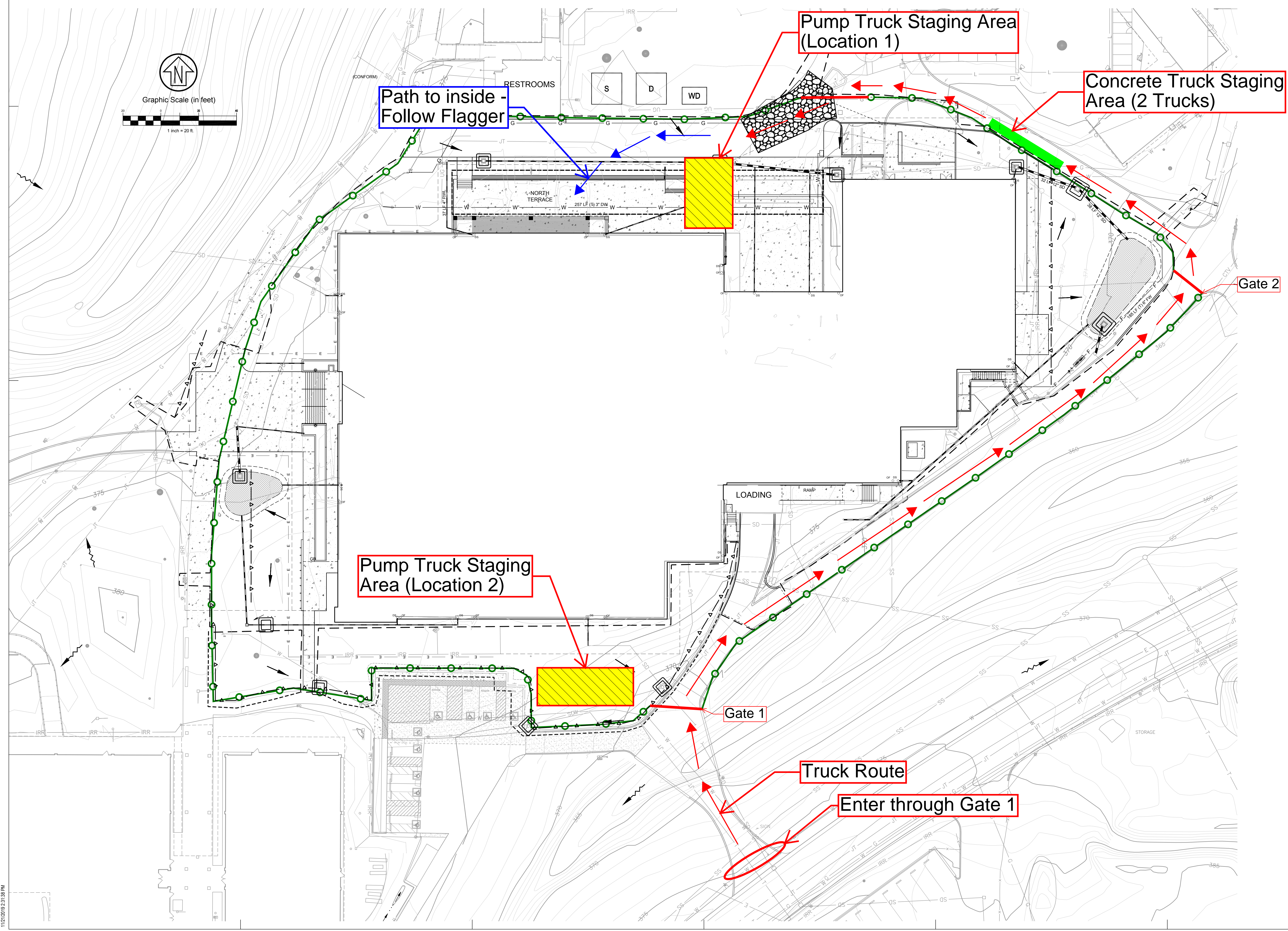

11/21/2022 3:31:38 PM



Concrete Truck Staging Area

Enter off of Fruitvale