

CONSTRUCTION NOTICE **WEST VALLEY COLLEGE CAMPUS**



PROJECT NAME: West Valley College – Fine Arts

ACTIVITY: Metal Panel Install

SCHEDULE: March 6, 2023 – March 31, 2023

DESCRIPTION: SEE ATTACHED MAP

The Contractor will be installing metal panels around the exterior face of building, starting at lower level.

North Walk will be closed temporarily during panel install at lower level. Pedestrian path of travel will remain accessible at all times.

PROJECT CONTACT: Jordan Salinas, Project Coordinator
jordan.salinas@wvm.edu
(209) 202-5598

Scott Arnold, Superintendent, Gilbane
sarnold@gilbaneco.com
(408) 307-9235

Jerico Boado, Project Engineer, Gilbane
cboado1@gilbaneco.com
(408) 806-8632

For more information regarding the Capital Improvement Project, please visit the Campus Construction update page at: [West Valley College Construction Notices](#).

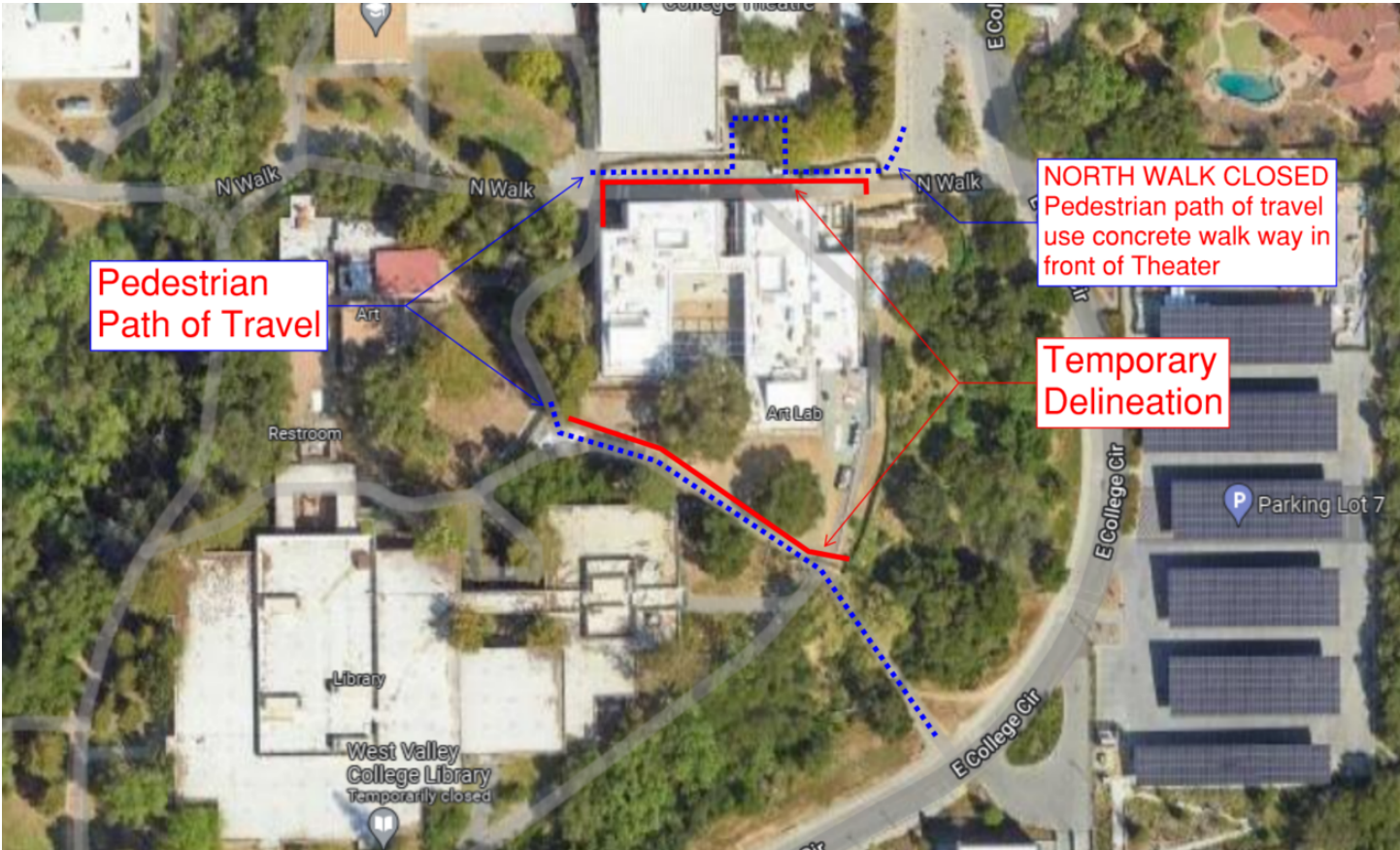

Pedestrian Path of Travel

NORTH WALK CLOSED
Pedestrian path of travel
use concrete walk way in
front of Theater

Temporary Delineation