

CONSTRUCTION NOTICE

MISSION COLLEGE CAMPUS



PROJECT NAME: Mission College Interdisciplinary Plaza

ACTIVITY DESCRIPTION: Steel Erection for Woodlands and Main Canopies

SCHEDULE: Monday, August 3, 2020 – Friday, October 16, 2020

CAMPUS IMPACT: SEE ATTACHED WORK PLAN

Steel erection for the Woodlands and Main Canopies will be ongoing from 8/3/2020 through 10/16/2020. Crane will be used to install structural steel for the Woodlands and Main Canopies.

This is an update with a new projected completion only.

High noise impacts are expected. Work will be confined within current construction fencing.

PROJECT CONTACT: Nini Reyes-Bolinger, MC Facilities Project Analyst
Nini.Reyes-Bolinger@wvm.edu
(408) 855-5134

Susan Rittel, MC Director of Facilities Construction
Susan.Rittel@wvm.edu
(408) 855-5043

Brian Shively, MC Administrative Services, Program Specialist
Brian.Shively@missioncollege.edu
(408) 855-5289

Danny Nguyen, MC VP of Administrative Services
Danny.Nguyen@missioncollege.edu
(408) 855-5417

For more information regarding the Capital Improvement Program, please visit the Campus Construction Update page at: <https://wvm.edu/services/construction/Pages/default.aspx>

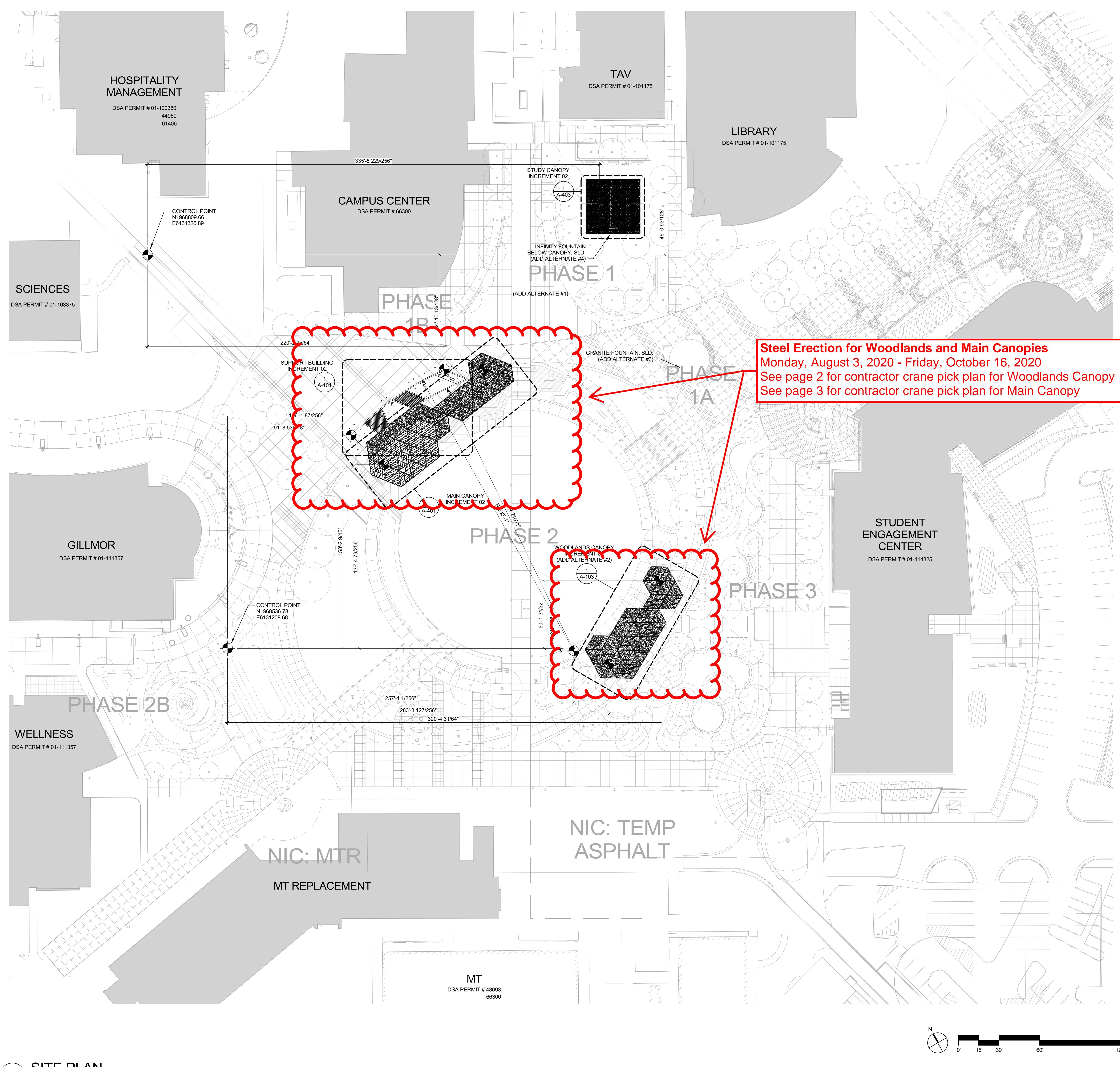

1 SITE PLAN
1" = 30'-0"

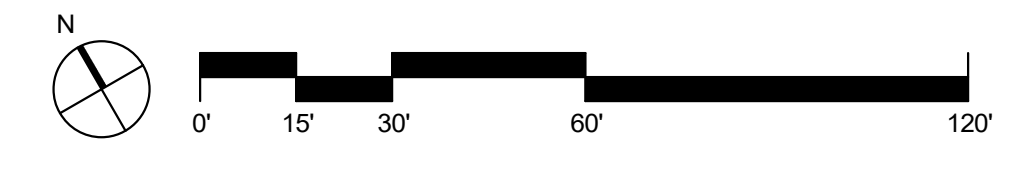

GENERAL NOTES

1. SLD - SEE LANDSCAPE DRAWINGS IN INCREMENT 01

LEGEND

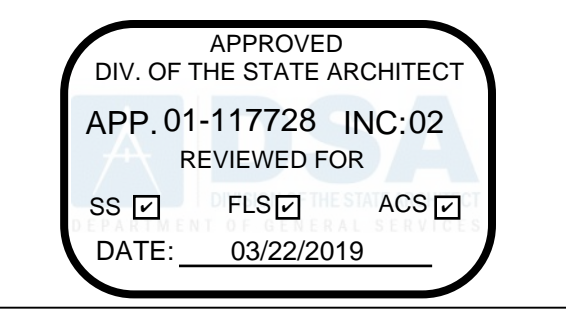

WRNSSTUDIO
501 SECOND STREET
4TH FLOOR, STE. 402
SAN FRANCISCO
CALIFORNIA 94107
415.489.2224 TEL
415.358.9100 FAX
WWW.WRNSSTUDIO.COM



ISSUES	DATE
100% DSA SUBMITTAL 01 - INCREMENT 1	09/21/2018
100% DSA SUBMITTAL 01 - INCREMENT 2	10/05/2018
100% DSA BACKCHECK 01 - INCREMENT 1	01/04/2019
100% DSA BACKCHECK 01 - INCREMENT 2	03/12/2019

REVISION LIST	DATE



**MISSION COLLEGE
INTERDISCIPLINARY
PLAZA - INC. 02**
3000 Mission College Blvd, Santa Clara, CA 95054

KEYPLAN

PROJECT NO.: 17018.00
DATE: 03/12/2019
SCALE: As indicated
SHEET TITLE:
SITE PLAN

SHEET NO.: **AS-101**

3/13/2019 5:12:14 PM

All drawings and written material appearing herein constitute original and unpublished work of the Architect/Engineer and may not be duplicated, used or disclosed without consent of Architect/Engineer.

If this drawing is not 30"x42", then the drawing has been revised from its original size. Noted scales must be adjusted. This line should be equal to one inch.

NATIONAL S60D

56' BOOM @ 50' RADIUS
 → 2,350 LBS

HEAVIEST PICK IS 1,120 LBS

DEDUCT

HEADACHE BALL 100 LBS
 RIGGING 100 LBS

$\frac{1,320 \#}{2,350 \#}$

= 56% OF CHART.

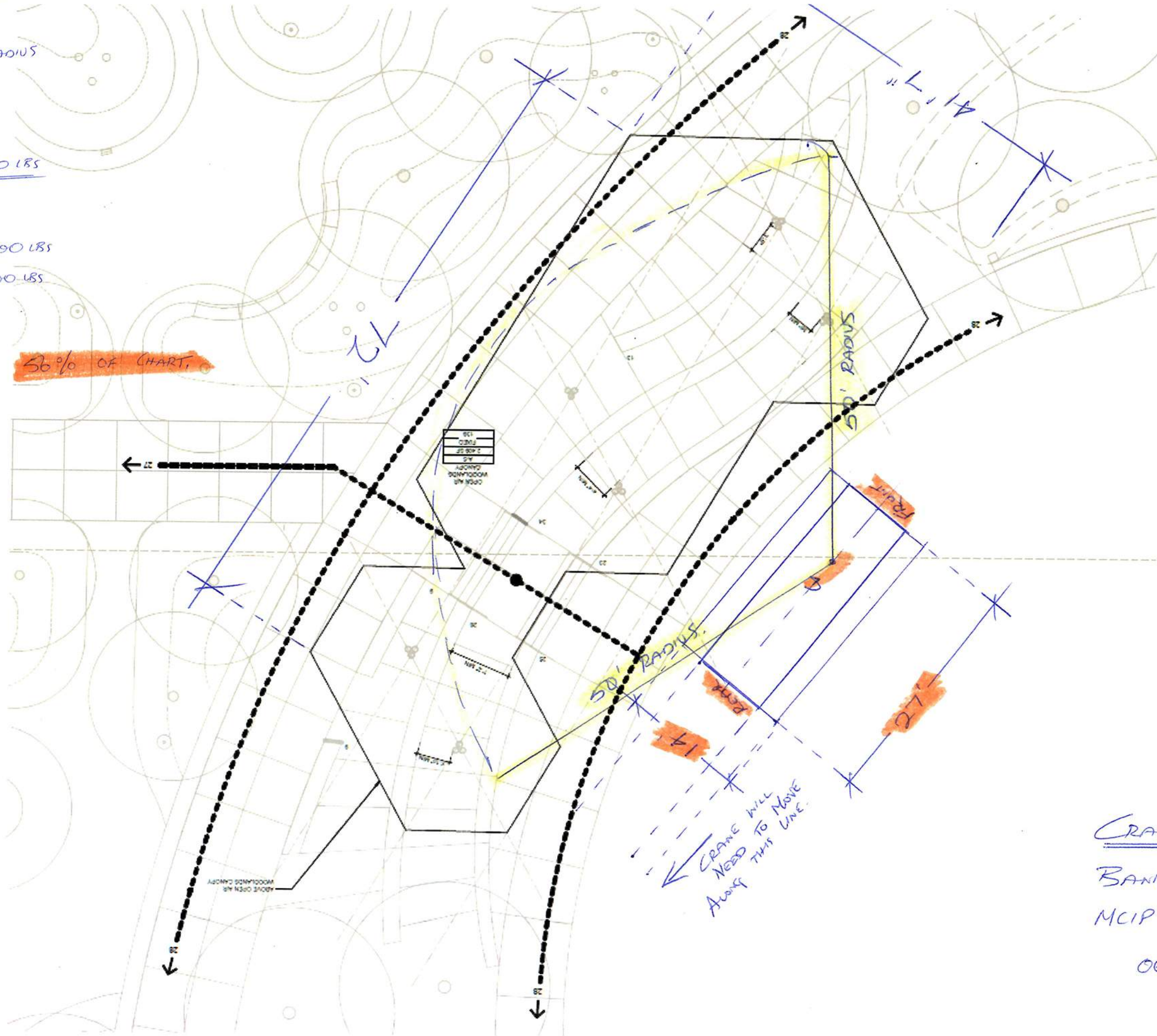

CRANE PICK-PLAN
 BANNON CONSTRUCTION, INC.
 MCIP - WOODLANDS CANOPY
 06/18/2020

NATIONAL 560 D

56' BOOM @ 45' RADIUS

→ 2,850 LBS

HEAVIEST PICK IS C-07 (1100A)

= 1,900 LBS

DEDUCT

HEADACHE BALL 100 LBS

RIGGING 100 LBS

2,100 #

= 73% OF CHART

2,850 #

* NOTE THIS IS WORST CASE SCENARIO
RADIUS SHOULD BE 90'

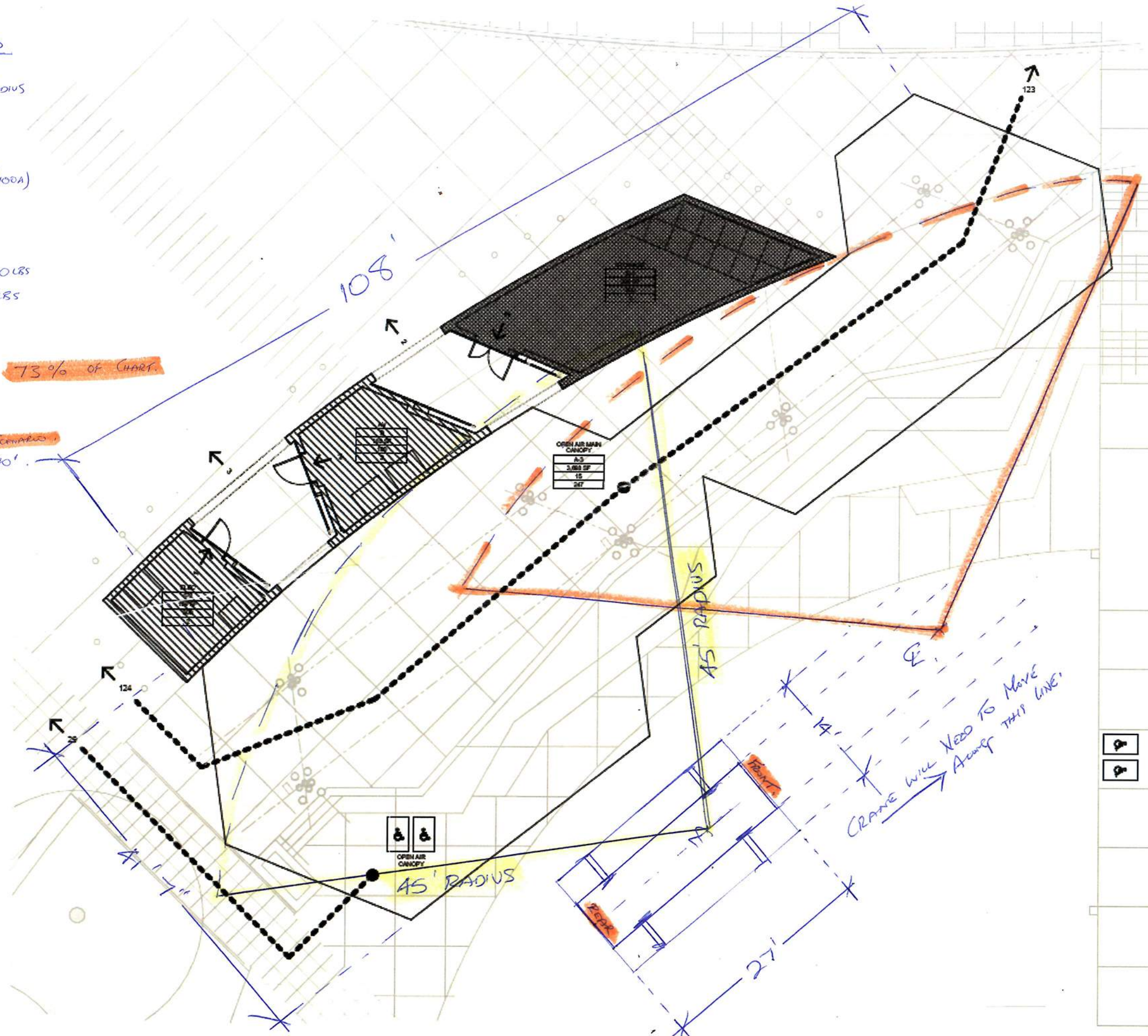

CRANE WILL NEED TO MOVE
ALONG THIS LINE

CRANE PICK - PLAN
BANNON CONSTRUCTION, INC.
MCIP - MAIN CANOPY
06/18/2020.